

FINGR SEVEN ARRIVAL

DALLAS-FORT WORTH, TEXAS

SC-2, 25 FEB 2021 to 25 MAR 2021

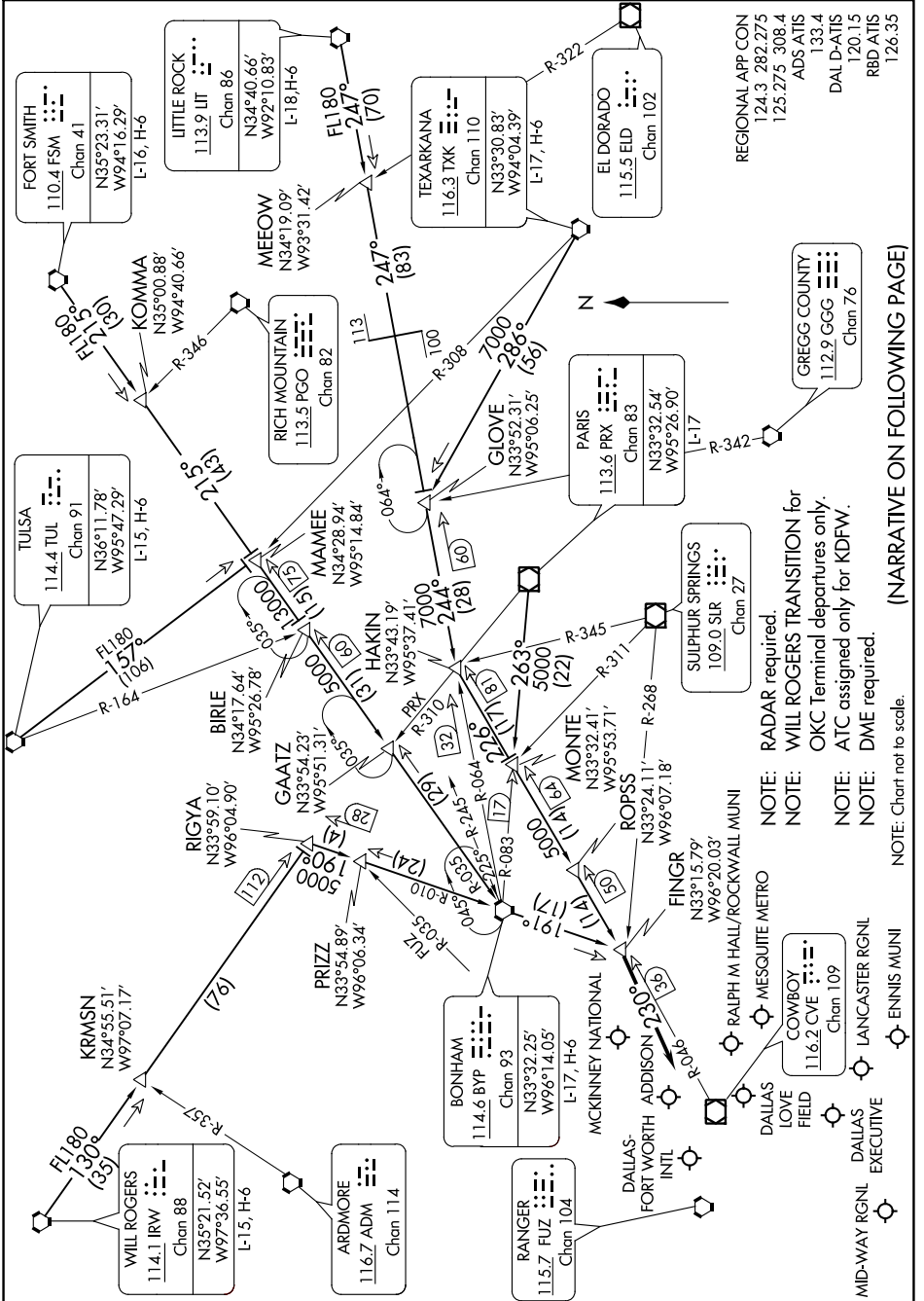

REGIONAL APP CON
 124.3 282.275
 125.275 308.4
 ADS ATIS
 133.4
 DAL D-ATIS
 120.15
 RBD ATIS
 126.35

GREGG COUNTY
 112.9 GGG
 Chan 76

SULPHUR SPRINGS
 109.0 SIR
 Chan 27

PARIS
 113.6 PRX
 Chan 83
 N33°32.54'
 W95°26.90'

GLOVE
 N33°52.31'
 W95°06.25'
 (56)

TEXARKANA
 116.3 TKX
 Chan 110
 N33°30.83'
 W94°04.39'

EL DORADO
 115.5 EID
 Chan 102
 L-17, H-6

NOTE: RADAR required
 NOTE: WILL ROGERS TRANSITION for OKC Terminal departures only.
 NOTE: ATC assigned only for KDFW.
 NOTE: DME required.

MESQUITE METRO
 DALLAS LOVE FIELD
 COWBOY
 116.2 CVE
 Chan 109

MCKINNEY NATIONAL
 DALLAS FORT WORTH INTL
 DALLAS EXECUTIVE

ENNIS MUNI

(NARRATIVE ON FOLLOWING PAGE)

NOTE: Chart not to scale.

FINGR SEVEN ARRIVAL

DALLAS-FORT WORTH, TEXAS

SC-2, 25 FEB 2021 to 25 MAR 2021