RIICE EIGHT ARRIVAL — Transition Routes — HOUSTON, TEXAS

NOTE: Chart not to scale.

BILEE TRANSITION (BILEE.RIICE8): From over BILEE INT on TNV R-334 to HOMRN INT, then IAH R-313 to RIICE INT. Thence . . . .
COLLEGE STATION TRANSITION (CLL.RIICE8): From over CLL VORTAC on CLL R-076 to BAZBL INT, then IAH R-313 to RIICE INT. Thence . . . .
COWBOY TRANSITION (CVE.RIICE8): From over CVE VOR/DME on CVE R-160 to TORNN INT, then on TNV R-334 to HOMRN INT, then on IAH R-313 to RIICE INT. Thence . . . .
ILEXY TRANSITION (ILEXY.RIICE8): From over ILEXY INT on CLL R-238 to CLL VORTAC, then on CLL R-076 to BAZBL INT, then on IAH R-313 to RIICE INT. Thence . . . .
LEONA TRANSITION (LOA.RIICE8): From over LOA VORTAC on LOA R-181 to BAZBL INT, then on IAH R-313 to RIICE INT. Thence . . . .
LLANO TRANSITION (LLO.RIICE8): From over LLO VORTAC on LLO R-081 to HOMRN INT, then on IAH R-313 to RIICE INT. Thence . . . .
MILLSAP TRANSITION (MQP.RIICE8): From over MQP VORTAC on MQP R-124 to TORNN INT, then on TNV R-334 to HOMRN INT, then on IAH R-313 to RIICE INT. Thence . . . .
TORNN TRANSITION (TORNN.RIICE8): From over TORNN INT on TNV R-334 to HOMRN INT, then on IAH R-313 to RIICE INT. Thence . . . .

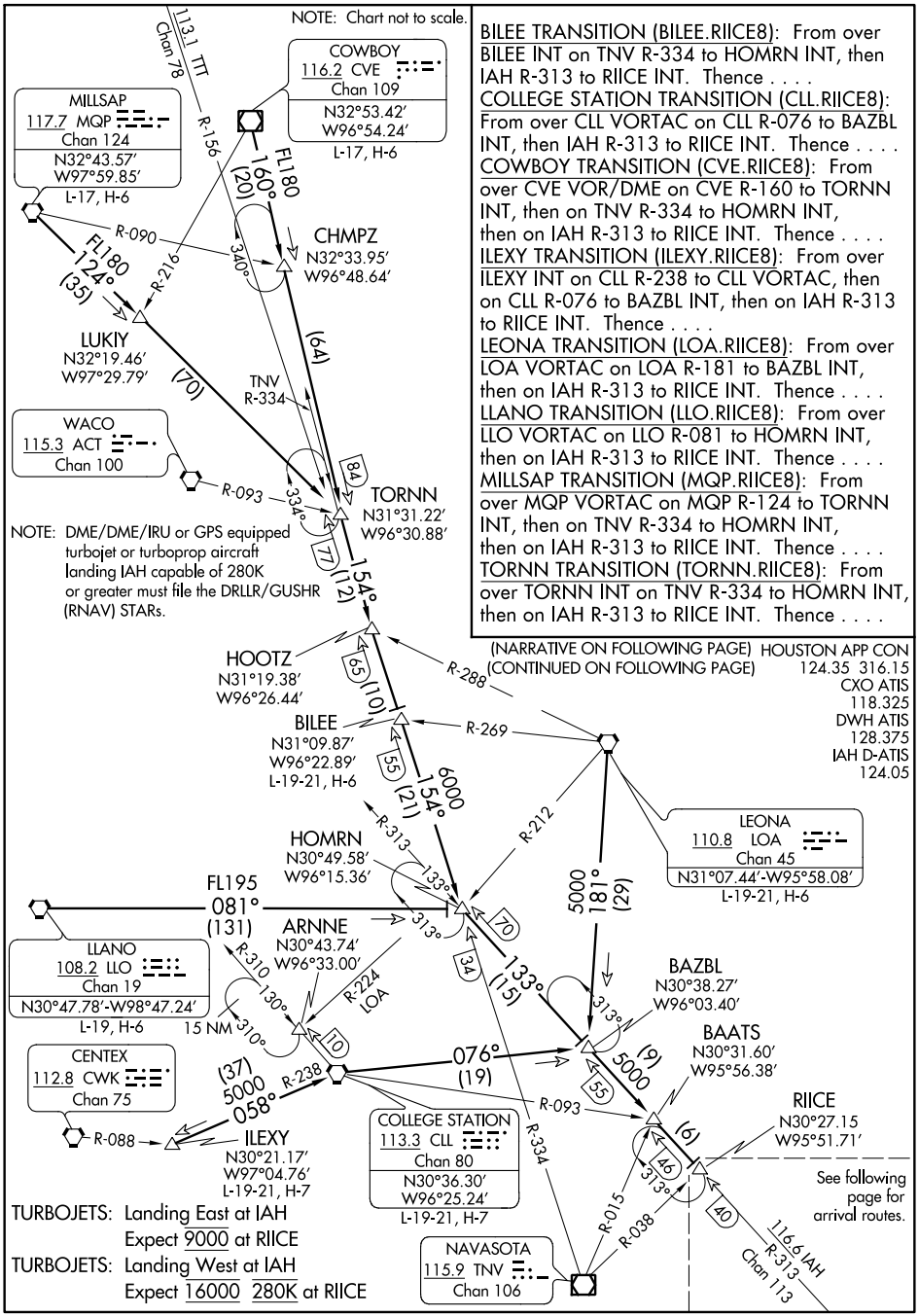

TURBOJETS: Landing East at IAH
Expect 9000 at RIICE
TURBOJETS: Landing West at IAH
Expect 16000 280K at RIICE

SC-5, 25 FEB 2021 to 25 MAR 2021
SC-5, 25 FEB 2021 to 25 MAR 2021