

AIRPORT DIAGRAM

AL-928 (FAA)

EASTERWOOD FIELD (CLL)
COLLEGE STATION, TEXAS

ATIS
 126.85
 EASTERWOOD TOWER ★
 118.5 284.7
 GND CON
 128.7 284.7
 CLNC DEL
 128.7
 120.4 (When Tower Closed)

D



JANUARY 2020
 ANNUAL RATE OF CHANGE
 0.1° W

HS 1

FIELD
 ELEV
 321

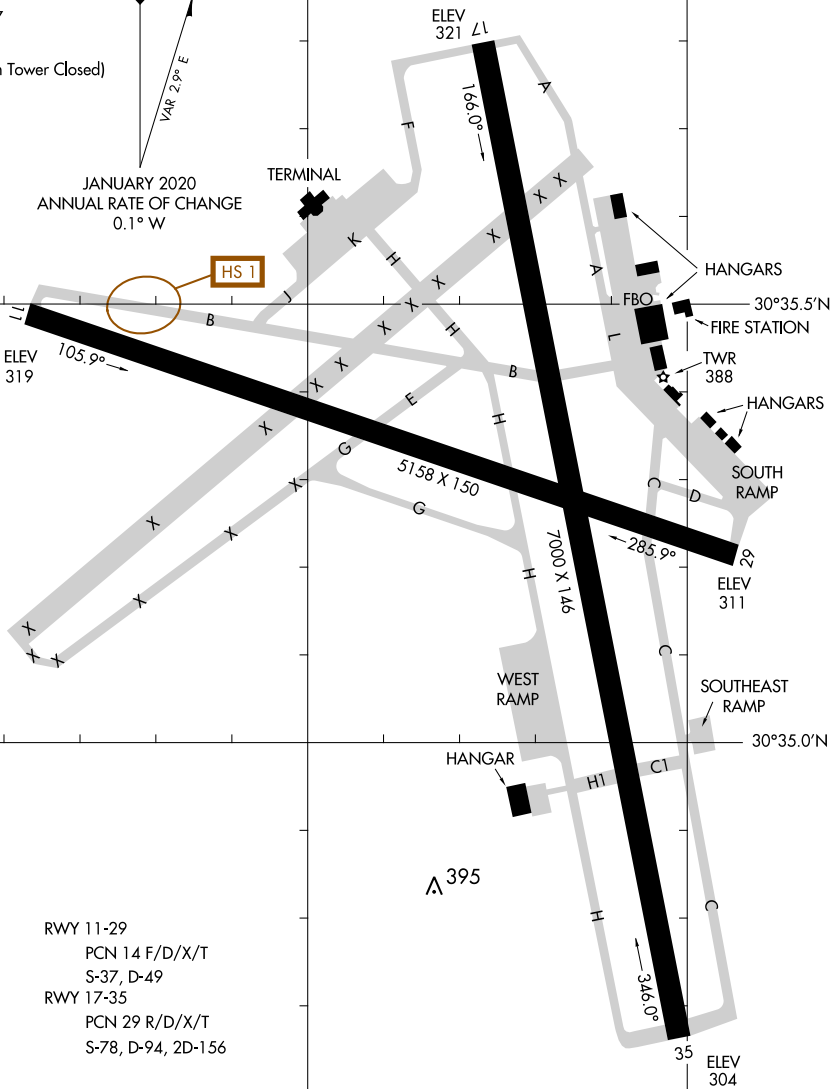

RWY 11-29
 PCN 14 F/D/X/T
 S-37, D-49
 RWY 17-35
 PCN 29 R/D/X/T
 S-78, D-94, 2D-156

CAUTION: BE ALERT TO RUNWAY CROSSING CLEARANCES.
 READBACK OF ALL RUNWAY HOLDING INSTRUCTIONS IS REQUIRED.

SC-5, 25 FEB 2021 to 25 MAR 2021

SC-5, 25 FEB 2021 to 25 MAR 2021

AIRPORT DIAGRAM

COLLEGE STATION, TEXAS
EASTERWOOD FIELD (CLL)