BILOXI, MISSISSIPPI

RNAV (GPS) RWY 22

KEESLER AFB (KBIX)

AL-49 (USAF)

APCH CRS	Rwy ldg	6631
217°	TDZE	19
	Arpt Elev	33

* When ALS inop, increase vis to 1 3/8 miles.
** When ALS inop, increase CAT AB RVR to 55, vis to 1 mile; CAT CD vis to 1 3/8 miles.

ALSF-1

MISSED APPROACH: Climb to 2200 direct CEDPO and track 175° to WAPGA. Expect ATC instructions.

ATIS	GULFPORT APP CON/DEP CON	TOWER★	GND CON	CLNC DEL
281.55	124.6 354.1 130° - 309° 127.5 254.25 310° - 129°	120.75 269.075	121.8 275.8	121.8 275.8

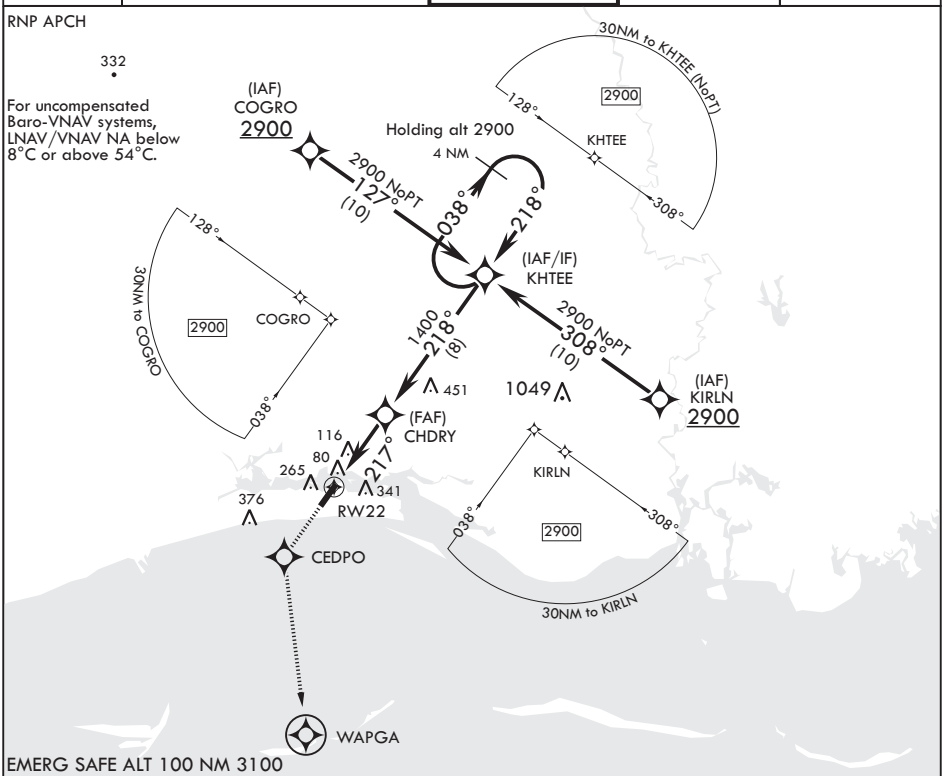

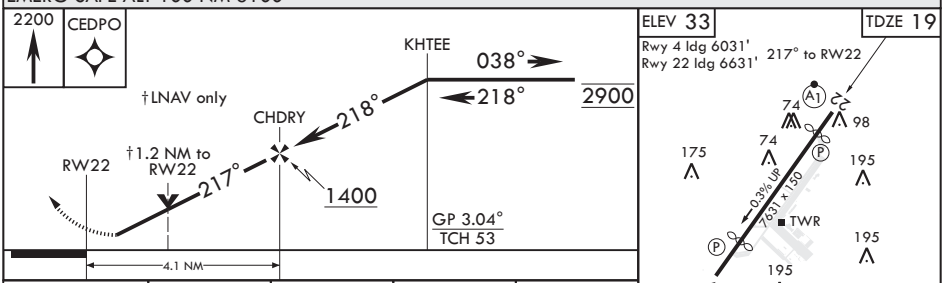

CATEGORY	A	B	C	D
LNAV/VNAV DA*	460/55 441 (500-1)			
LNAV MDA**	460/40 441 (500-¾)		460/55 441 (500-1)	
C CIRCLING	600-1 567 (600-1)	680-1 647 (700-1)	700-1¾ 667 (700-1¾)	700-2 667 (700-2)

BILOXI, MISSISSIPPI

30°25'N - 88°55'W

KEESLER AFB (KBIX)

Orig 23APR20

RNAV (GPS) RWY 22

SC-4, 25 FEB 2021 to 25 MAR 2021